

ELEVATION

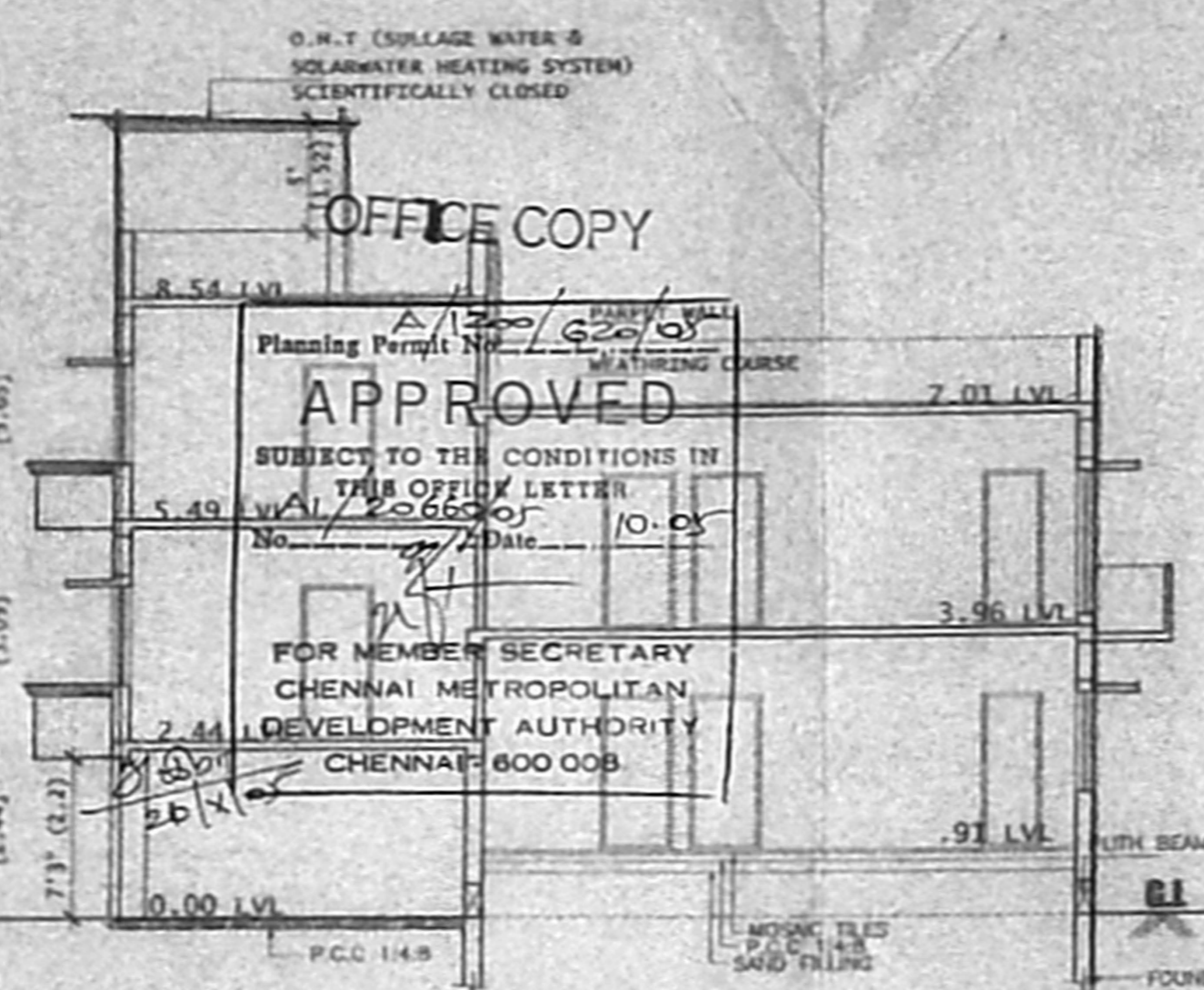

SECTION S-S

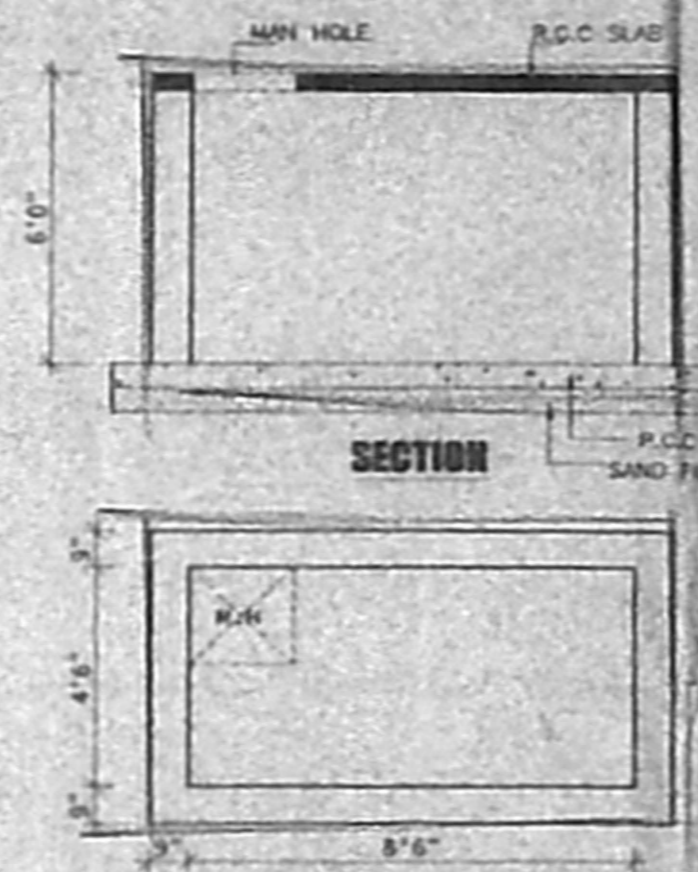

SECTION
COLLECTION SUMP FOR HARVESTING FOR TERRACE

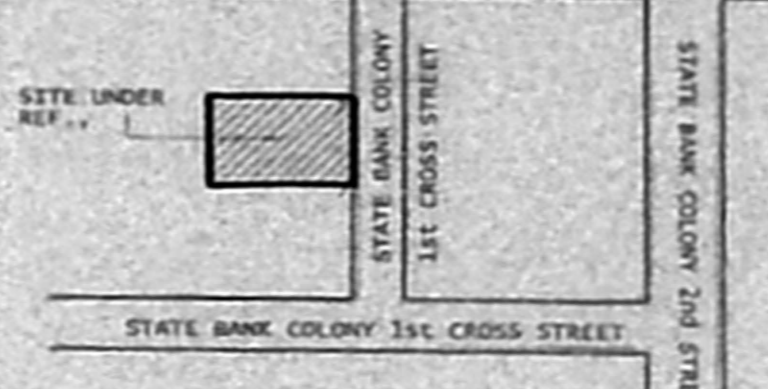

KEY PLAN
NOT TO SCALE

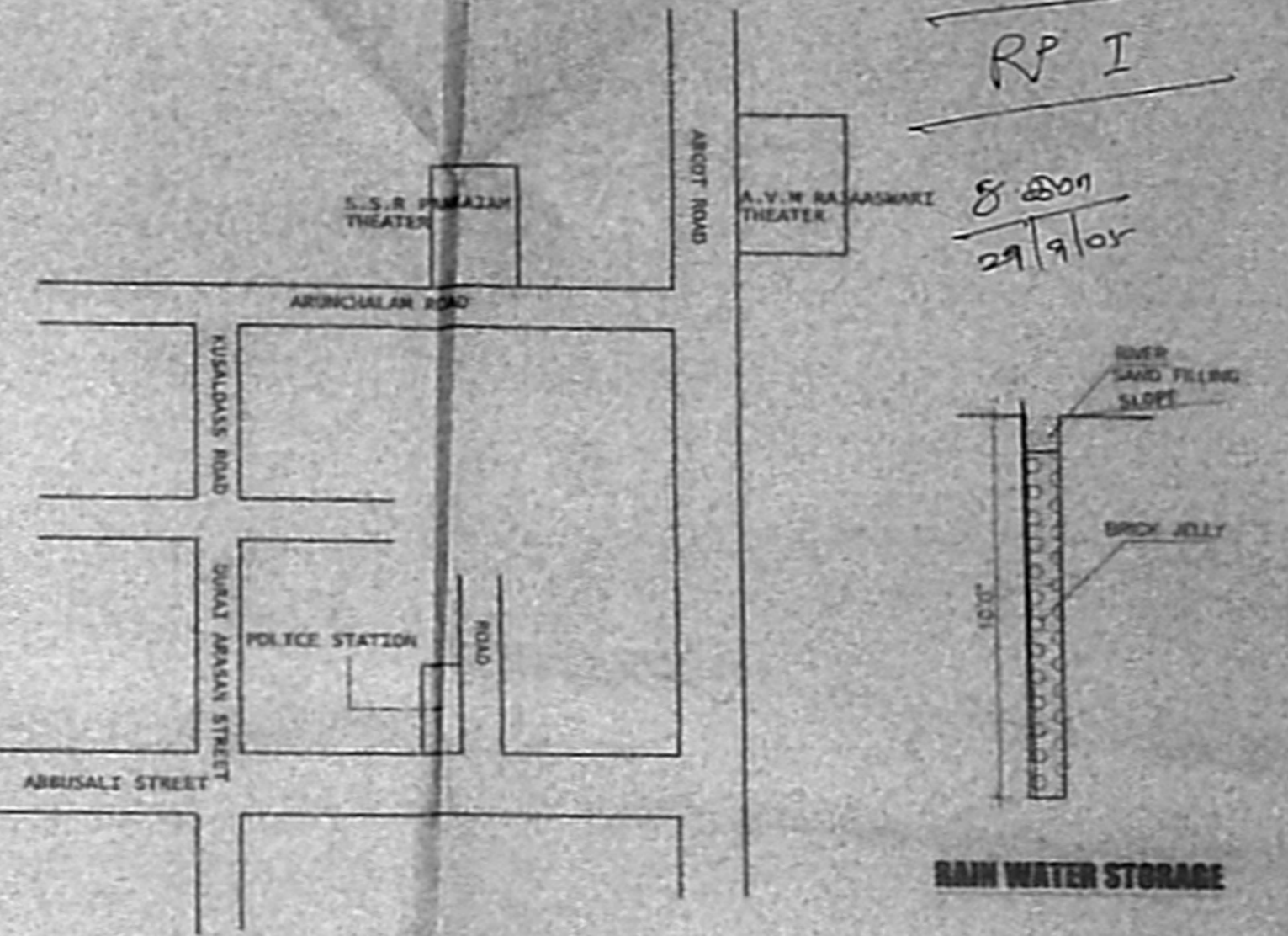

RAIN WATER STORAGE

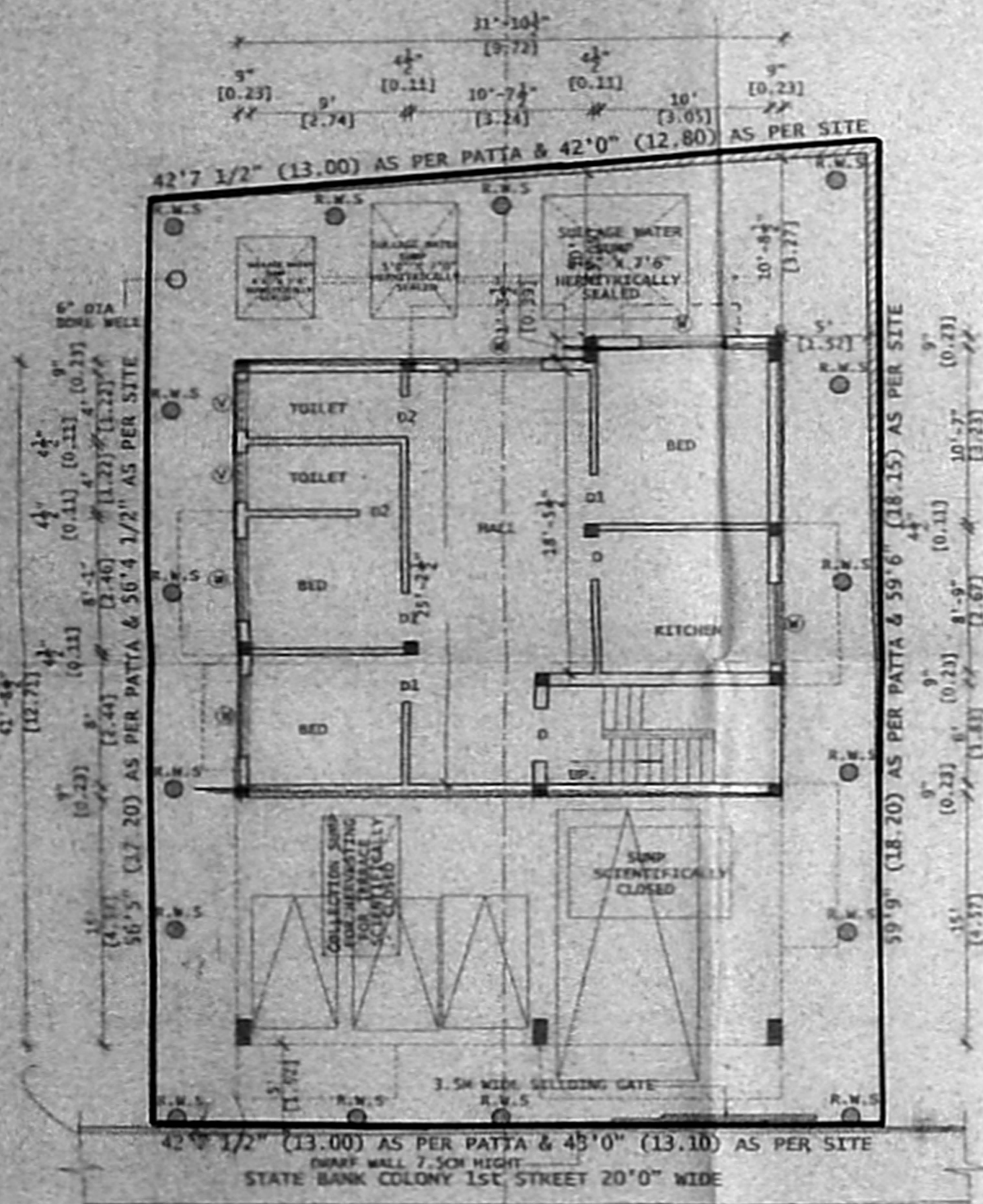

SITE/STILT & GROUND FLOOR PLAN

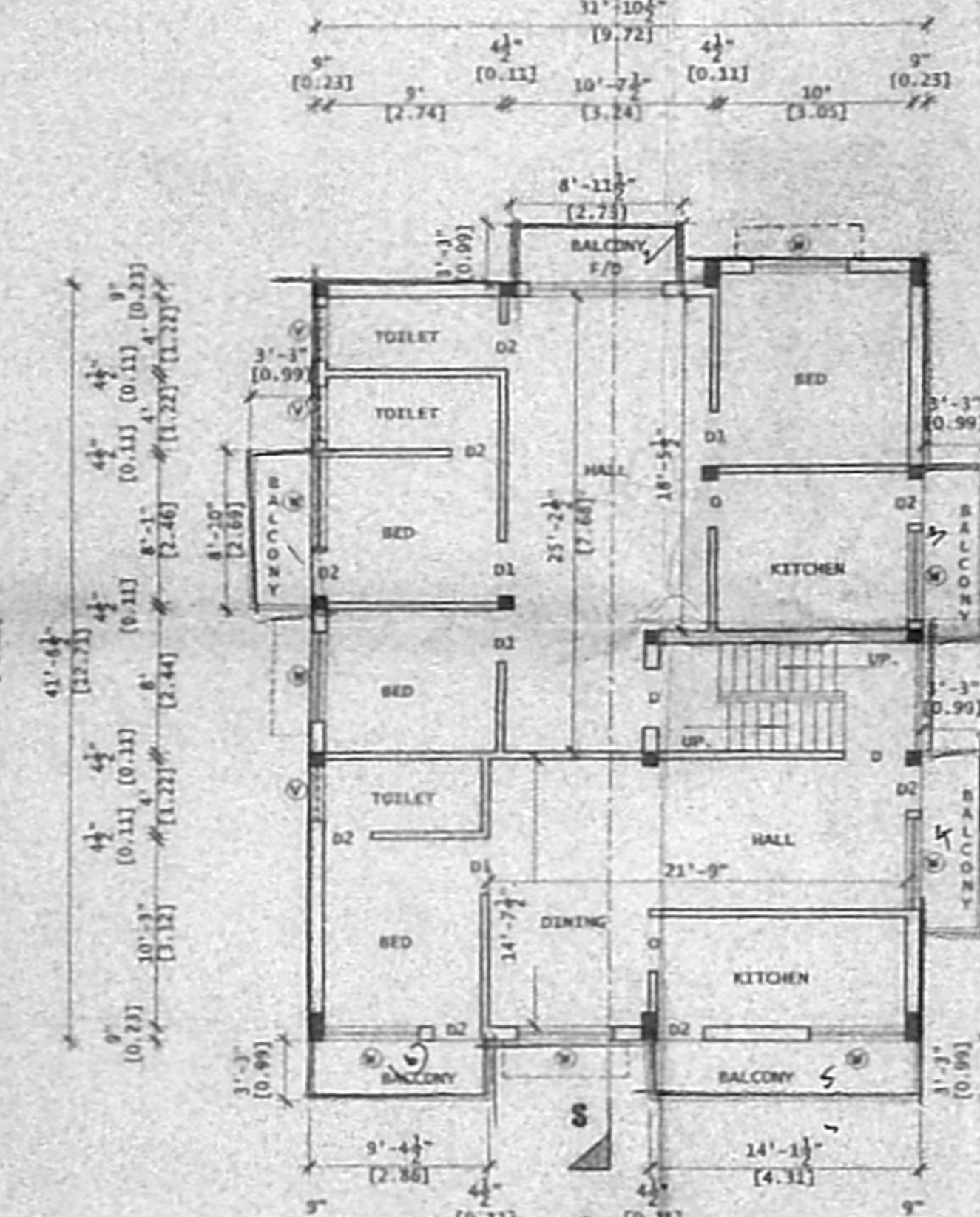

FIRST FLOOR PLAN

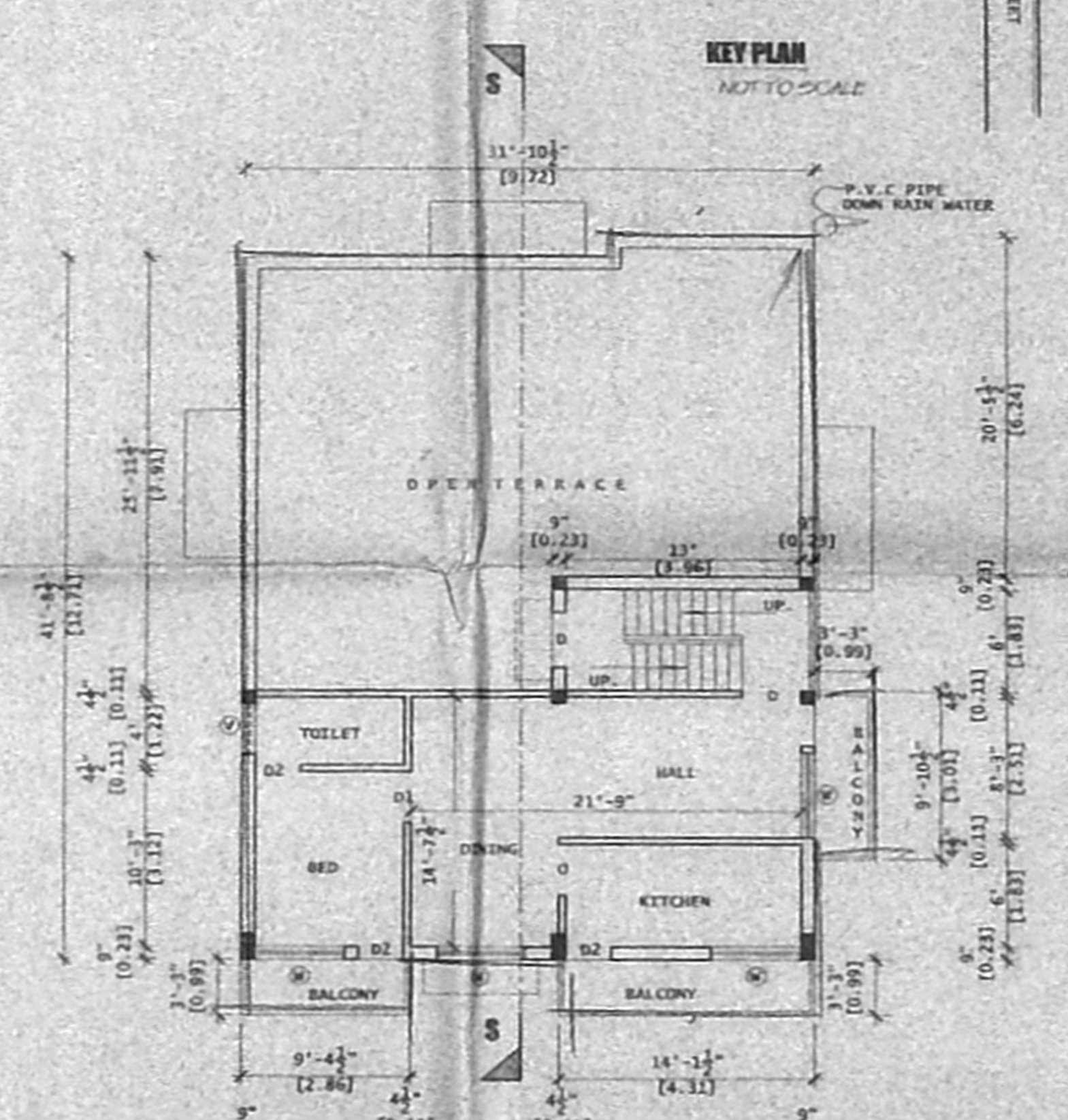

SECOND FLOOR PLAN (PART)

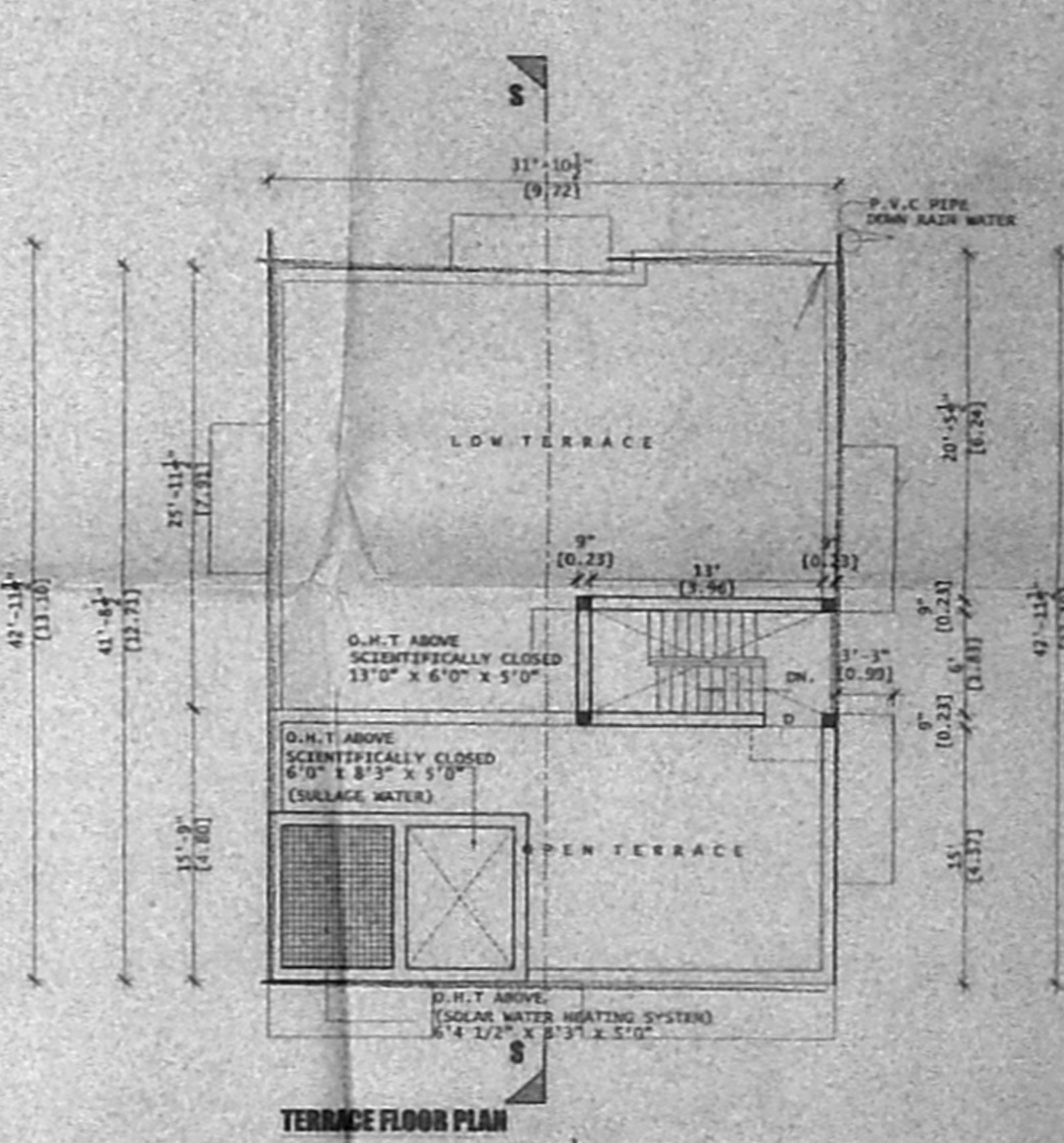

TERRACE FLOOR PLAN

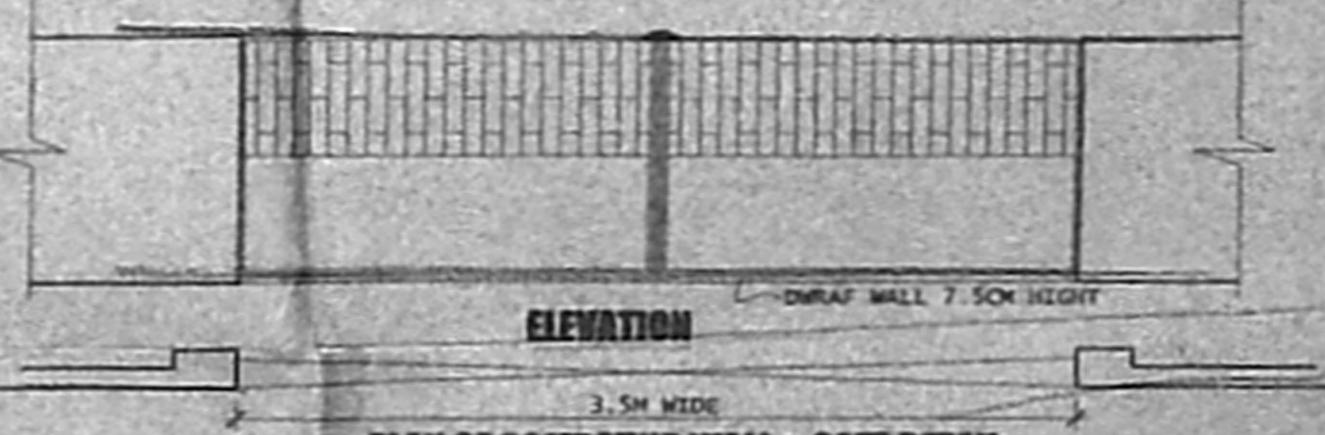

ELEVATION
PLAN OF COMPOUND WALL & GATE DETAIL

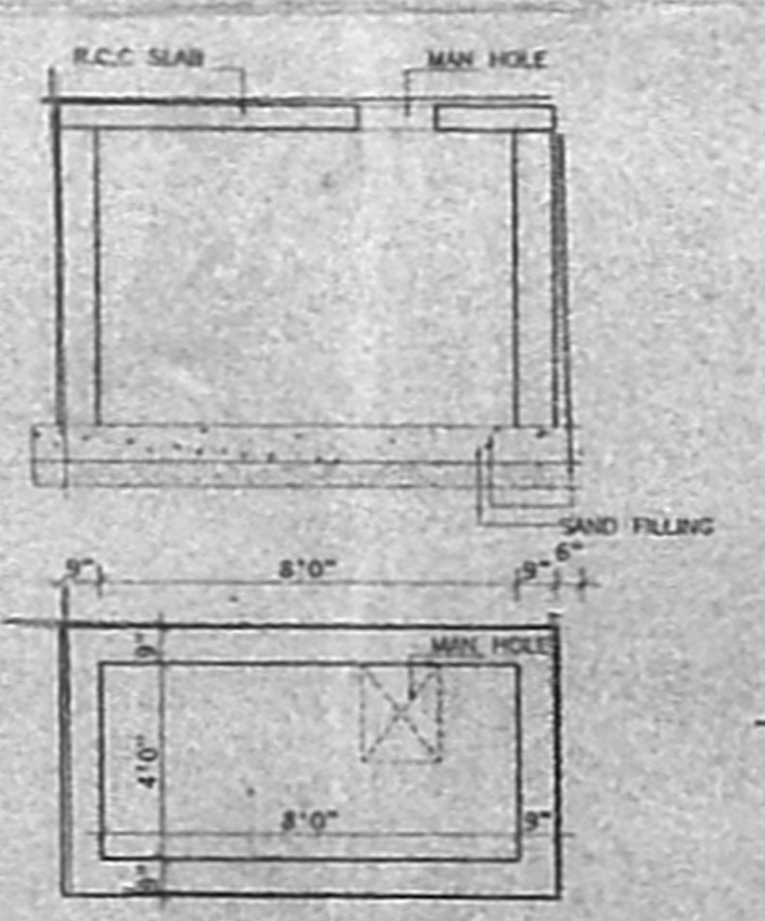

DETAILS OF SUMP

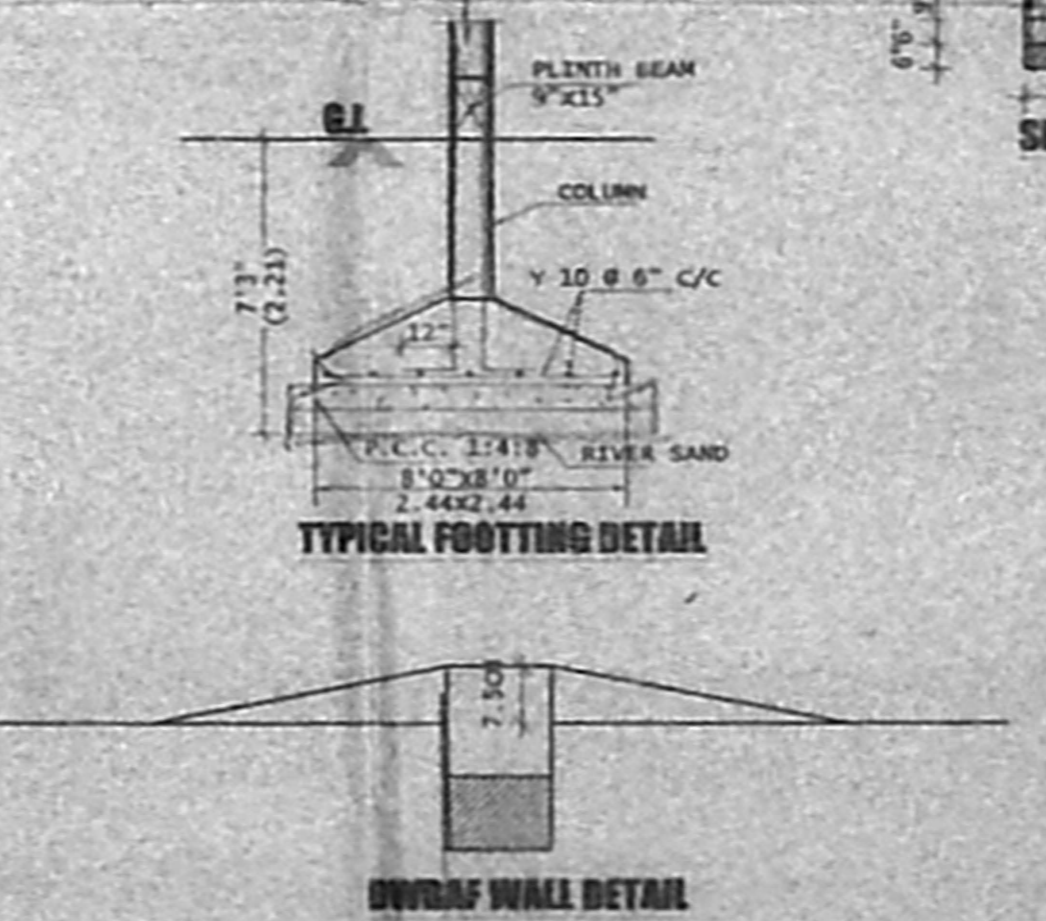

DRAINAGE WALL DETAIL

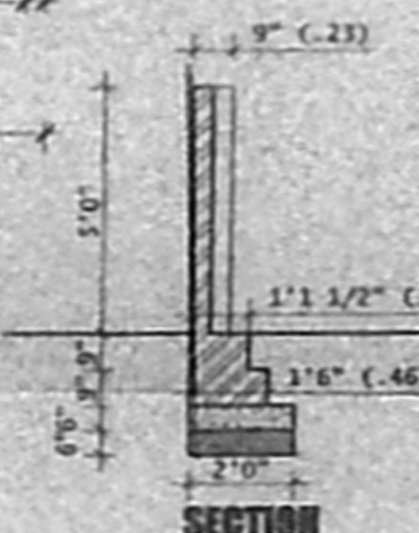

TYPICAL FOOTING DETAIL

PLAN SHOWING THE PROPOSED CONSTRUCTION OF A RESIDENTIAL BUILDING AT PLOT NO. 47, DOOR NO. 7, STATE BANK COLONY 1st STREET, SALIGRAMAM, CHENNAI - 62. T.S. NO. 10, BLOCK NO. 34, OF SALIGRAMAM VILLAGE, OF DIVISION NO. 125, ZONE - VII. SCALE - 1" = 8' 0" (1:96)

JOINERIES:-

D1	DOOR	3'3" X 7'0"
D2	DOOR	3'0" X 7'0"
D3	DOOR	2'6" X 7'0"
W	WINDOW	5'0" X 4'6"
F/O	FRANCH DOOR	7'0" X 8'6"
V	VENTILATOR	3'0" X 2'0"

AREA STATEMENT:-

	SQ. FT	SQ. MT
PLOT EXTENT (AS PER DRAWING)	2460.00	222.06
PLOT EXTENT (AS PER SITE)	2462.35	226.85
PLOT EXTENT (AS PER PATTI)	2472.10	229.75
GROUND FLOOR	808.90	80.45
FIRST FLOOR	1542.74	143.56
SECOND FLOOR	708.65	65.65
TOTAL AREA	3117.29	289.71
PLOT COVERAGE	84.28%	
F. S. I	1.26	
STILT FLOOR	478.10	44.45

COLOUR INDEX:-

PROPOSED	BOUNDARY
ROAD/STREET	

DETAILED DATE: JULY 11, 2005
FILE NAME: STATE BANK (10)

92564 92764

OWNER:-
LICENSED SURVEYOR:-
ER. K. SELVAN,
BE (Civil), AME, CEng (I), FIV,
CHARTERED ENGINEER & APPROVED VALUER,
CLASS 55 LICENSED SURVEYOR,
Reg. No. 600/2005,
DOOR No. 13/25, 1st BLOCK,
MOGAPPAI EAST, CHENNAI 600 057
(NEAR MGR ANNE'S MEMORIAL)
PHONE No: 2652050, 3252050
CELL No: 9841282050